PARTER

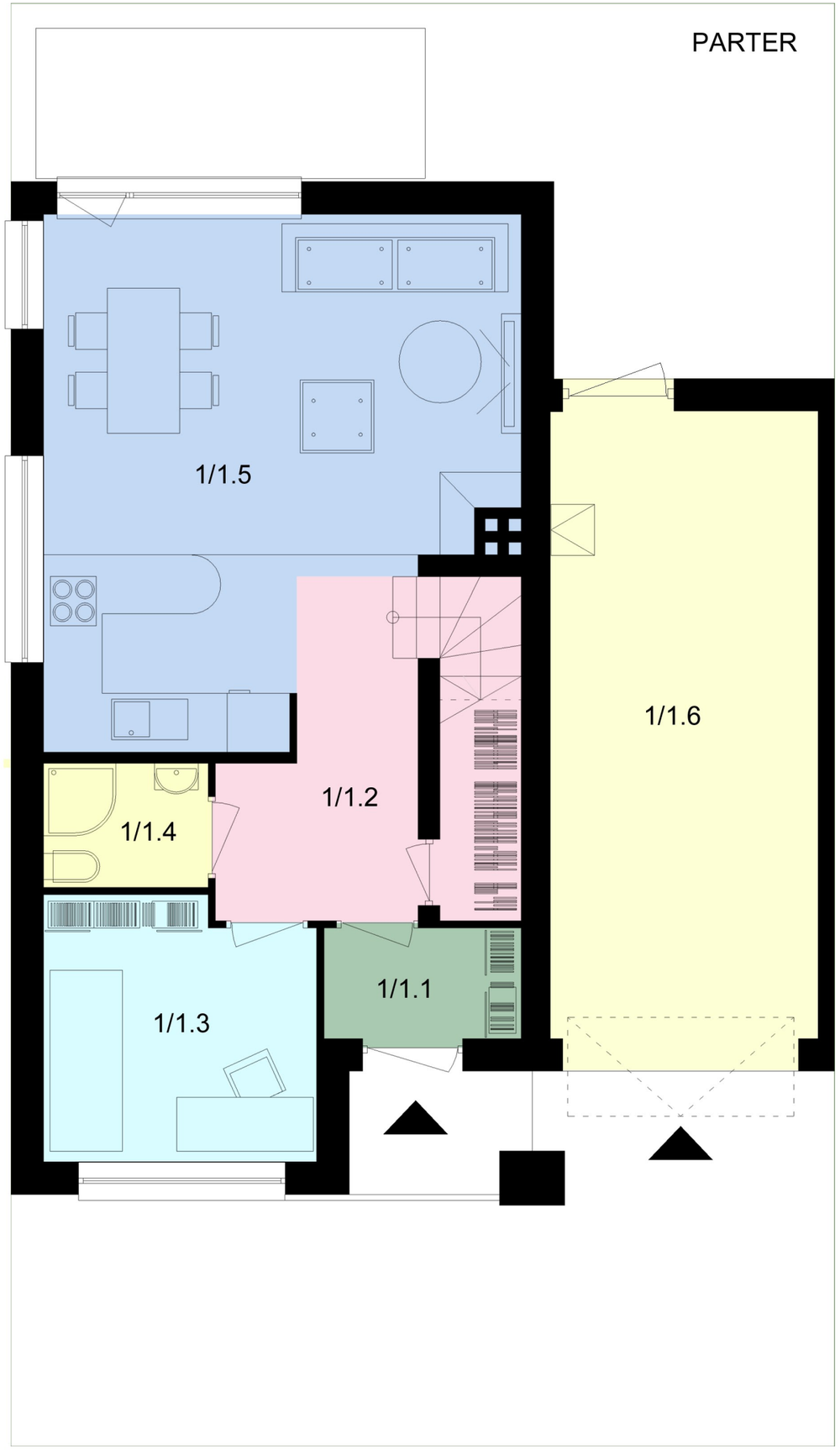

PIĘTRO

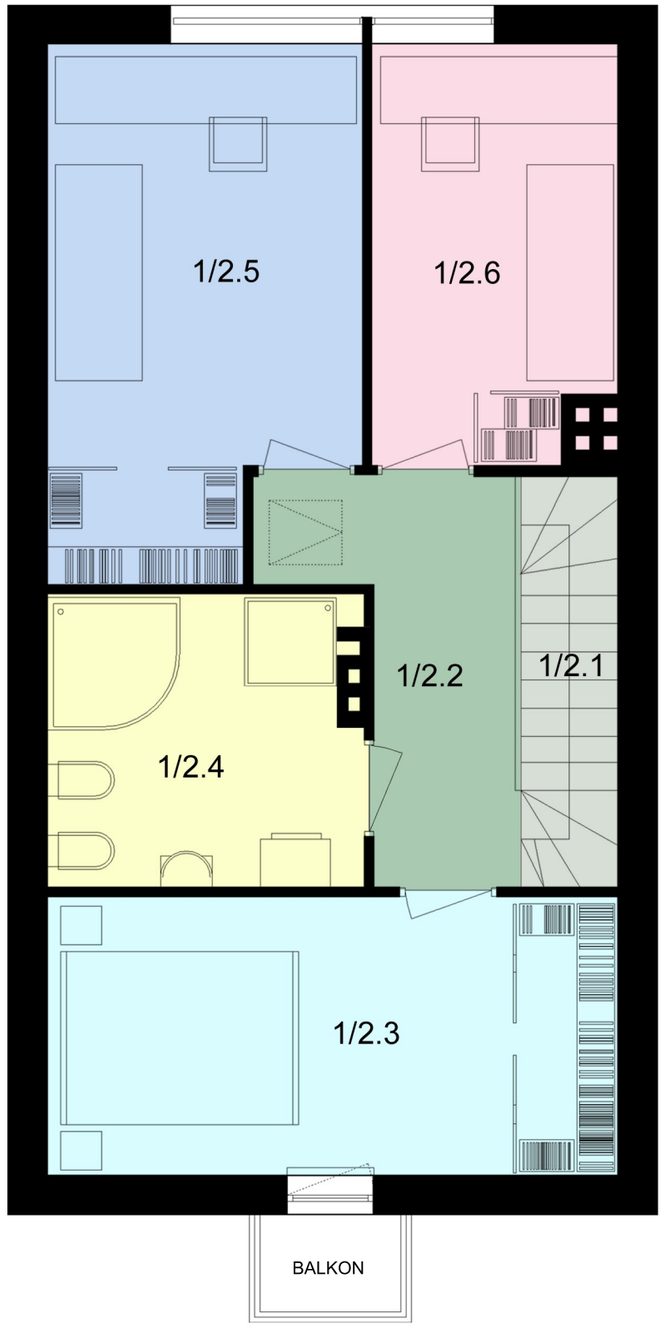

PARTER

ZEST. POMIESZCZEŃ [M2]		
1/1.1	SIEŃ	2.65
1/1.2	HALL+ GARDEROBA	5.10
1/1.3	GABINET	8.45
1/1.4	ŁAZIENKA	2.40
1/1.5	SALON + ANEKS	28.10
1/1.6	POM. PRALNI	20.60
RAZEM	67.30m2	

PIĘTRO

ZEST. POMIESZCZEŃ [M2]		
1/2.1	KLATKA SCHODOWA	3.42
1/2.2	HALL	5.10
1/2.3	SYPIALNIA	13.62
1/2.4	ŁAZIENKA	8.00
1/2.5	SYPIALNIA	14.60
1/2.6	SYPIALNIA	8.37
RAZEM	53.11m2	